

Town of Granby, Vermont Soils Constraints Map

April 27, 2016

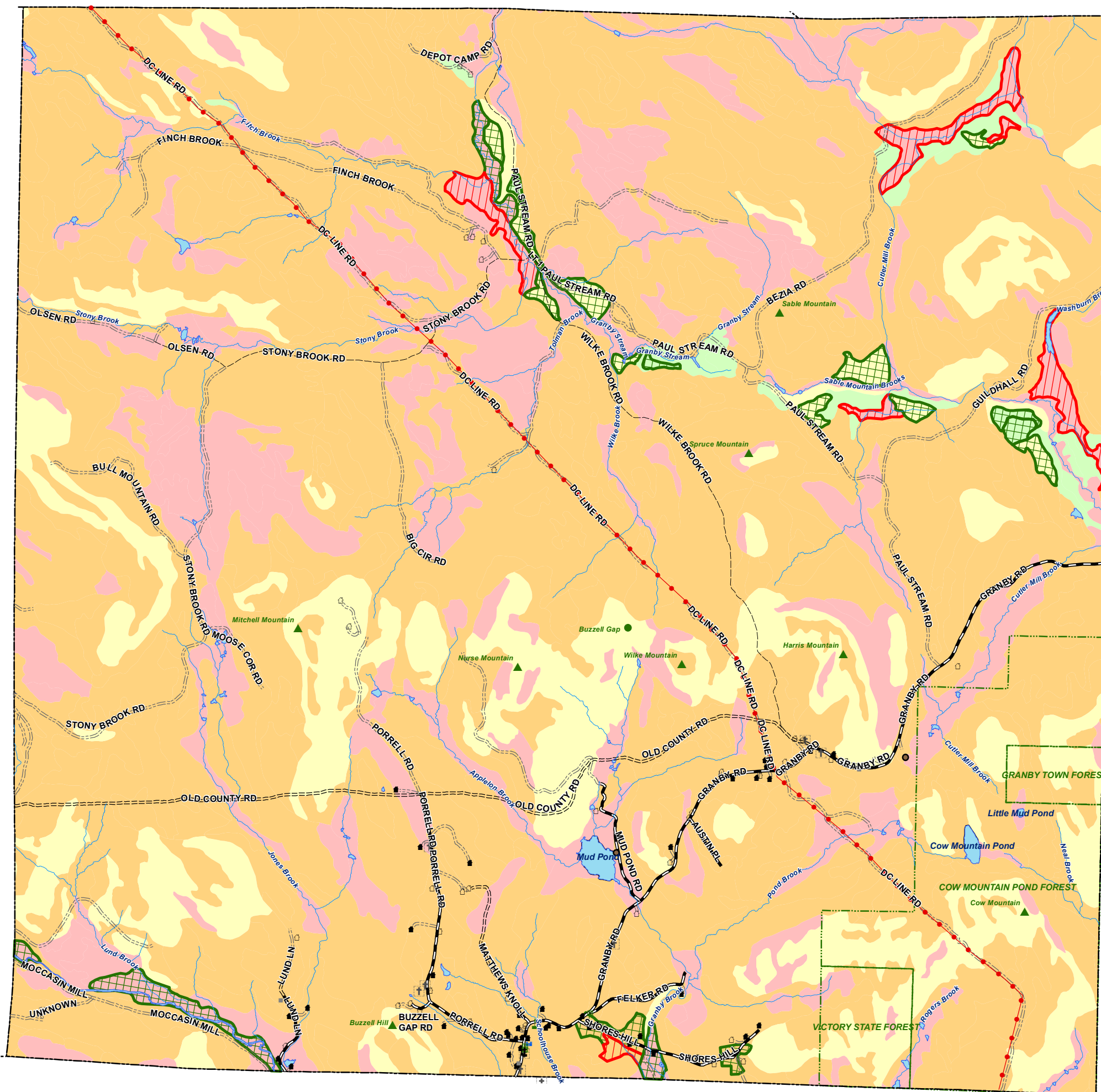

- Single Family Home
- Seasonal Single Family Home
- Commercial Building
- Other Building
- School
- Government Building
- ⊕ House of Worship
- Public Gathering Place
- Electric Transmission Line
- Streams
- Unpaved Town Road
- ==== Class 4 Town Road
- Legal Trail
- Private Road
- Town Boundary
- Public Lands
- Lakes, Ponds & Rivers
- ▨ Prime Ag Soils
- ▩ Statewide Important Soils
- Onsite Septic Suitability**
- Well Suited
- Moderately Suited
- Marginally Suited
- Not Suited
- Not Rated

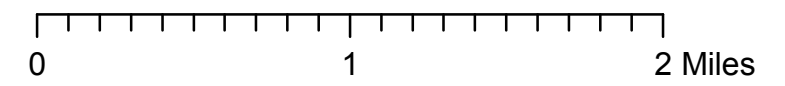

Warning- This Data is for planning purposes only and does not replace a survey and/or engineering study. Because this map is developed from various scale sources, there may be some discrepancies between data layers.

Soils Data - Was developed by the The U.S. Department of Agriculture, Natural Resources Conservation Service. They warn the following:

"This data set is not designed for use as a primary regulatory tool in permitting or citing decisions, but may be used as a reference source."

